

REGISTRACION FAMILIAR

FECHA _____

APELLIDO FAMILIAR _____

DIRECCION _____ P.O. BOX _____

CIUAD _____ ZIP _____

TELÉFONO _____

NOMBRE DEL ESPOSO _____ FECHA DE NAC ____/____/____

RELIGION _____ BAUTIZADO S/N CONFIRMADO S/N

CATOLICO MATRIMONIO S/N OCUPACION _____

NOMBRE DE LA ESPOSA _____ FECHA DE NAC ____/____/____

RELIGION _____ BAUTIZADA S/N CONFIRMADA S/N

OCUPACION _____

NOMBRE SOLTERO ADULTO _____ FECHA DE NAC ____/____/____

RELIGION _____ BAUTIZADA S/N CONFIRMADO S/N

OCUPACION _____

NOMBRE DE LOS NIÑOS EN LA CASA

NOMBRE _____ H/M FECHA DE NAC ____/____/____

BAUTIZADO S/N COMUNION S/N CONFIRMADO S/N

NOMBRE _____ H/M FECHA DE NAC ____/____/____

BAUTIZADO S/N COMUNION S/N CONFIRMADO S/N

NOMBRE _____ H/M FECHA DE NAC ____/____/____

BAUTIZADO S/N COMUNION S/N CONFIRMADO S/N

NOMBRE _____ H/M FECHA DE NAC ____/____/____

BAUTIZADO S/N COMUNION S/N CONFIRMADO S/N

PARISH
REGISTRATION
FORM

Registracion Familiar Spanish

Estoy interesado en
lo siguiente

- _____ Lector
- _____ Acomodador
- _____ Servidor de Altar
- _____ Coro
- _____ Visitar enfermos y Desahuciados
- _____ Preparar comidas para Funerales
- _____ Decoraciones de la Iglesia
- _____ Catequista

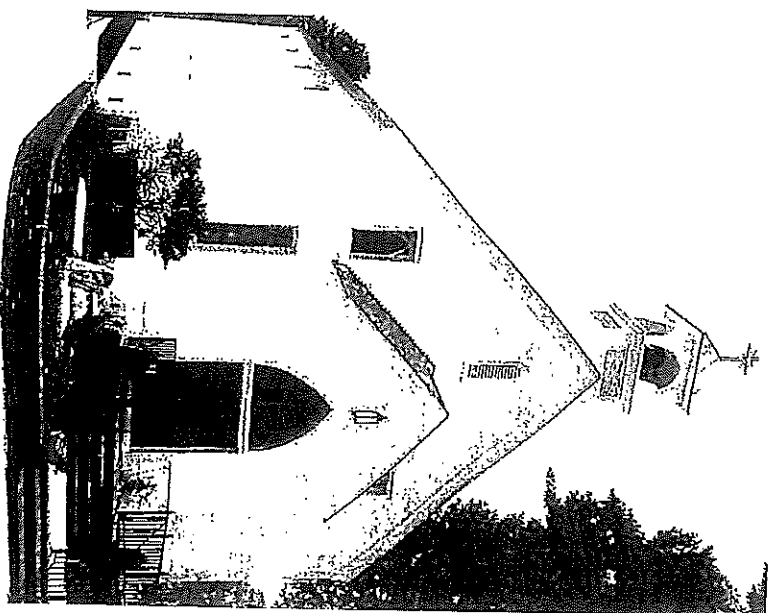

Sacred Heart Catholic Church
P.O. Box 535
Dunn, NC 28335
910-891-1972

Rev. Joseph G. Mulroney, J.C.L.
Pastor

Please return or
Mail to the
Parish office

PARISH REGISTRATION FORM
(Please Print)

Date _____

LAST NAME _____

PHYSICAL ADDRESS _____

MAILING ADDRESS _____

CITY _____ STATE _____ ZIP _____

PHONE NUMBER _____

HUSBAND'S NAME _____ DATE OF BIRTH _____ AGE _____

RELIGION _____ BAPTIZED Y/N CONFIRMED Y/N

CATHOLIC MARRIAGE Y/N OCCUPATION _____

WIFE'S NAME _____ DATE OF BIRTH _____ AGE _____

RELIGION _____ BAPTIZED Y/N CONFIRMED Y/N

OCCUPATION _____

SINGLE ADULT NAME _____

RELIGION _____ BAPTIZED Y/N CONFIRMED Y/N

DATE OF BIRTH _____ AGE _____ OCCUPATION _____

CHILDREN AT HOME

NAME _____ DATE OF BIRTH _____ AGE _____
BAPTIZED Y/N FIRST COMMUNION Y/N CONFIRMED Y/N

NAME _____ DATE OF BIRTH _____ AGE _____
BAPTIZED Y/N FIRST COMMUNION Y/N CONFIRMED Y/N

NAME _____ DATE OF BIRTH _____ AGE _____
BAPTIZED Y/N FIRST COMMUNION Y/N CONFIRMED Y/N

NAME _____ DATE OF BIRTH _____ AGE _____
BAPTIZED Y/N FIRST COMMUNION Y/N CONFIRMED Y/N

NAME _____ DATE OF BIRTH _____ AGE _____
BAPTIZED Y/N FIRST COMMUNION Y/N CONFIRMED Y/N

NAME _____ DATE OF BIRTH _____ AGE _____
BAPTIZED Y/N FIRST COMMUNION Y/N CONFIRMED Y/N

**PARISH
REGISTRATION
FORM**

**I AM INTERESTED
IN THE FOLLOWING:**

____ Lector

____ Usher

____ Altar Server

____ Choir

____ Visiting Sick/Shut-ins

____ Food Preparation for
Special Events

____ Food Preparation for
Funerals

____ Church Decorations
(Christmas, Easter, etc.)

____ Catechist for Elementary

____ Catechist for Middle School

____ Catechist for High School

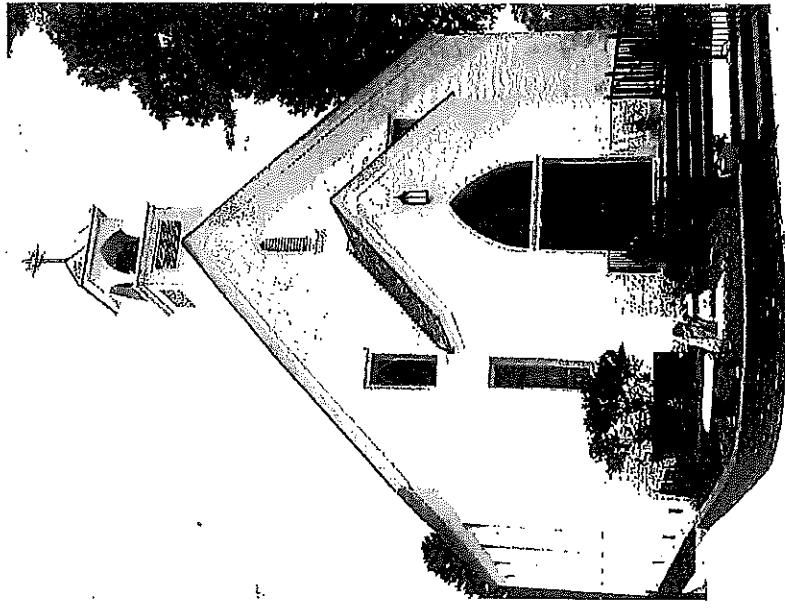

Sacred Heart Catholic Church
P.O. Box 535
Dunn, NC 28335
910-891-1972

Rev. Joseph G. Mulroney, J.C.L.
Pastor

Please return or
Mail to the
Parish office